

Coil

Michael Sterling Smith

2013

*for Violin, Cello, and
Double Bass*

Notes

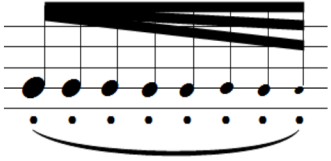

Bounce bow and allow it to fall naturally, slowly gaining speed and decreasing in volume. Amount of notes does not need to be exact, but they should fall within the given rhythm when appropriate.

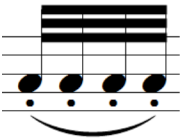

Ricochet bowing

Coil

Michael Sterling Smith

(b.1983)

Aggressive ♩ = 60

Violin

Cello

Double Bass

Violin: *ff* \rightarrow *p* *ff* *pp* 3

Cello: *ff* \rightarrow *p* *ff* *pp*

Double Bass: *ff* \rightarrow *pp* 3 *ff* \rightarrow *p* *pp*

Vln.

Vc.

D.B.

Vln.: 3 *ff* \rightarrow *p* *f* *p* *ff*

Vc.: *ff* *p* \leftarrow *f* *ff*

D.B.: *ff* \rightarrow *mp* \leftarrow *f* *ff* \rightarrow *p*

Vln.

Vc.

D.B.

Vln.: *mp* \rightarrow *pp* *mp* \rightarrow *pp* *f* \rightarrow *p*

Vc.: *mp* \rightarrow *pp* *mp* \rightarrow *pp* *f* \rightarrow *p*

D.B.: *mp* \rightarrow *pp* *mp* \rightarrow *pp* *f* \rightarrow *p*

10 sec.
